

TRAFFIC CONTROL NOTES:

1. THE CONTRACTOR SHALL ADJUST CHANNELIZATION DEVICES AS NEEDED TO SUIT TRAFFIC AND VISIBILITY CONDITIONS. LAYOUT TO BE APPROVED BY THE PROJECT ENGINEER. SIGNS SHOWN ARE AN ESTIMATE ONLY. ADDITIONAL SIGNS MAY BE NECESSARY.
2. ALL SIGNS WITHIN THE WORK AREA SHALL BE IN ACCORDANCE WITH W.S.D.O.T. STANDARD PLANS AND THE MUTCD.
3. THE CONTRACTOR SHALL ENSURE AT LEAST ONE ACCESS DRIVE TO ALL PUBLIC AND PRIVATE PROPERTIES IS KEPT OPEN TO TRAFFIC AT ALL TIMES EXCEPT WITH WRITTEN APPROVAL FROM THE CITY.
4. THE CONTRACTOR SHALL BE RESPONSIBLE FOR PROVIDING BARRIERS AS NEEDED TO PROTECT CONSTRUCTION WORKERS AND PEDESTRIANS FROM VEHICULAR TRAFFIC AND CONSTRUCTION EQUIPMENT AND CONDITIONS.
5. ALL CLASS A CONSTRUCTION SIGNS SHALL BE MOUNTED ON A SINGLE 4"x4" WOOD POST UNLESS OTHERWISE NOTED OR APPROVED BY THE CITY OF DEER PARK.
6. THE CONTRACTOR SHALL COORDINATE WITH EMERGENCY SERVICES.
7. SEE PHASE 1 TRUCK BYPASS PLAN, SHEET C-103.

— CLOSED ROAD
/// DETOUR ROUTE

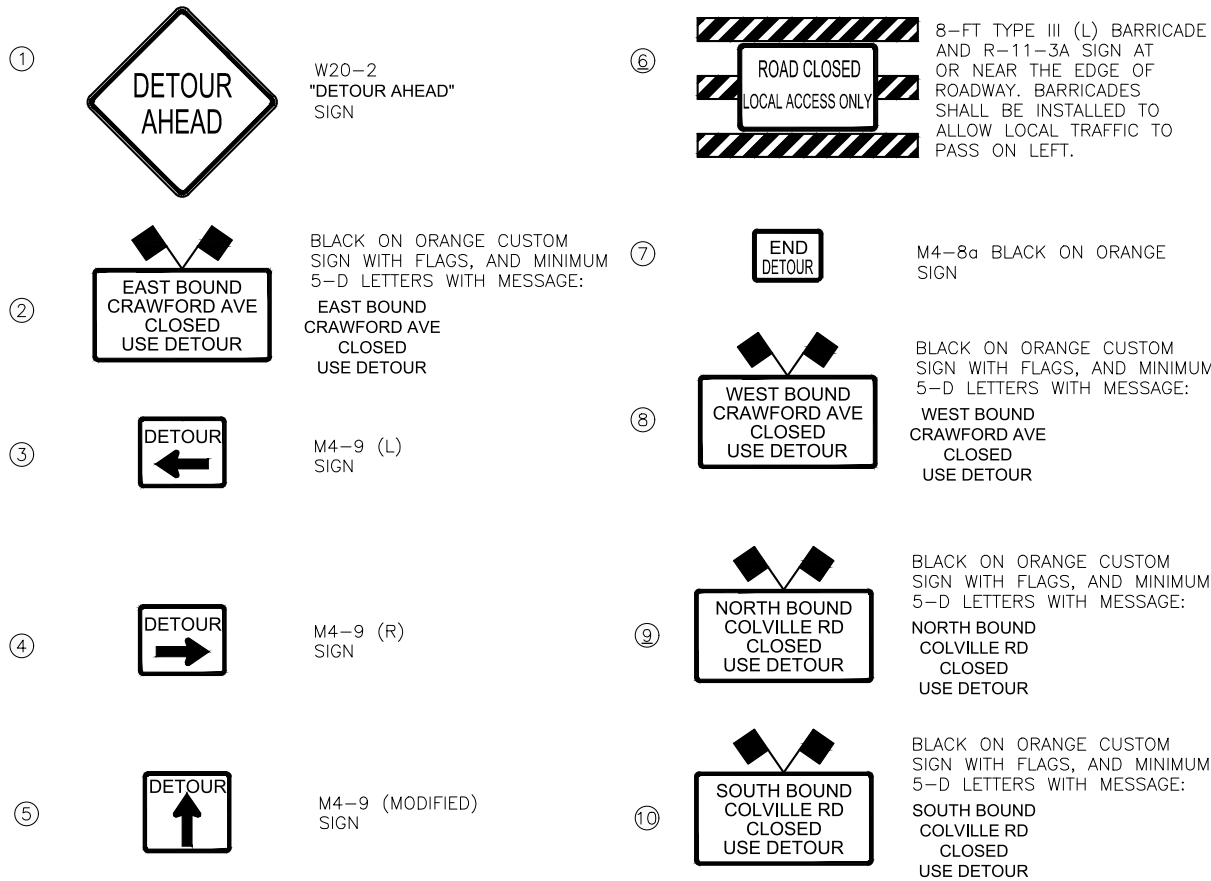

ROAD CLOSURE - CRAWFORD AVE AND COLVILLE RD CLASS A DETOUR SIGN INDEX					
	NO. OF SIGNS	DESCRIPTION OF SIGNS	SIZE		
			LENGTH (INCH)	WIDTH (INCH)	TOTAL SF EACH
①	4	W20-2 "DETOUR AHEAD" SIGN	36	36	9
②	0	BLACK ON ORANGE CUSTOM SIGN WITH FLAGS, AND MINIMUM 5-D LETTERS WITH MESSAGE: EAST BOUND CRAWFORD AVE CLOSED USE DETOUR	48	48	16
③	4	M4-9 (L) DETOUR	30	24	5
④	3	M4-9 (R) DETOUR	30	24	5
⑤	7	M4-9 DETOUR	30	24	5
⑥	8	8-FT TYPE III BARRICADE (L) AND R-11-3A SIGN AT OR NEAR THE EDGE OF ROADWAY. BARRICADES SHALL BE INSTALLED TO ALLOW LOCAL TRAFFIC TO PASS ON LEFT.	72	48	24
⑦	2	M4-8a END DETOUR	24	18	3
⑧	0	BLACK ON ORANGE CUSTOM SIGN WITH FLAGS, AND MINIMUM 5-D LETTERS WITH MESSAGE: WEST BOUND CRAWFORD AVE CLOSED USE DETOUR	48	36	12
⑨	3	BLACK ON ORANGE CUSTOM SIGN WITH FLAGS, AND MINIMUM 5-D LETTERS WITH MESSAGE: NORTH BOUND COLVILLE RD CLOSED USE DETOUR	48	36	12
⑩	1	BLACK ON ORANGE CUSTOM SIGN WITH FLAGS, AND MINIMUM 5-D LETTERS WITH MESSAGE: SOUTH BOUND COLVILLE RD CLOSED USE DETOUR	48	36	12



J-U-B ENGINEERS, INC.

J-U-B ENGINEERS, INC.
W. 422 Riverside Ave.
Suite 304
Spokane, WA 99201
Phone: 509.458.3727
www.jub.com

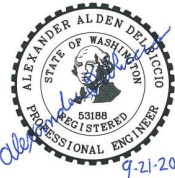

REUSE OF DRAWINGS
JUB SHALL RETAIN ALL COMMON LAW, STATUTORY, COPYRIGHT AND OTHER RIGHTS IN THIS DRAWING. NO PART OF THIS DRAWING SHALL BE REPRODUCED OR TRANSMITTED IN ANY FORM OR BY ANY MEANS, ELECTRONIC OR MECHANICAL, INCLUDING PHOTOCOPYING, RECORDING, OR BY ANY INFORMATION STORAGE AND RETRIEVAL SYSTEM, WITHOUT WRITTEN CONSENT BY JUB. ANY REUSE WITHOUT WRITTEN CONSENT BY JUB WILL BE AT CLIENT'S SOLE RISK AND WITHOUT LIABILITY OR LEGAL EXPOSURE TO JUB.

NO.	REVISION	DESCRIPTION	BY	DATE

COLVILLE ROUND-ABOUT & ROAD RECONSTRUCTION
CITY OF DEER PARK
TRAFFIC CONTROL PLAN
COLVILLE ROAD

FILE : 70-19-021_G-101
JUB PROJ.# : 70-19-021
DRAWN BY: ---
DESIGN BY: ---
CHECKED BY: ---

ONE INCH
AT FULL SIZE, IF NOT ONE
INCH, SCALE ACCORDINGLY
LAST UPDATED: 9/22/2020

SHEET NUMBER:

G-102